

CHARLOTTE R. BAILEY

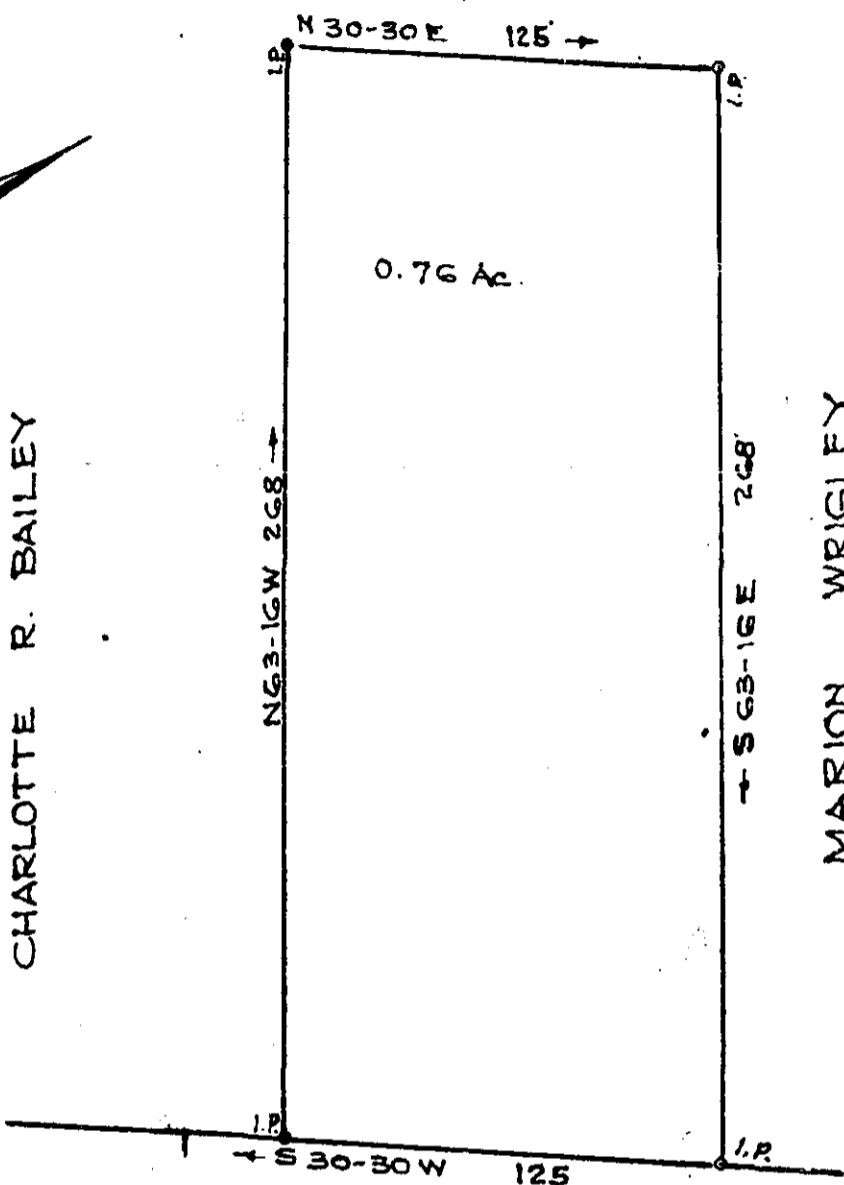
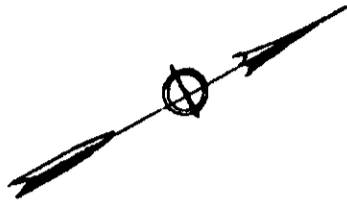

CHARLOTTE R. BAILEY

MARION WRIGLEY

BUTLER SPRING ROAD

PROPERTY OF
GEORGIA BAILEY SMEAK
NEAR GREENVILLE S. C.

Scale 1"=50' March 1958

DALTON & HEVES

APR 14 1958

8735

320

FILED
GREENVILLE CO. S. C.

APR 14 3 30 PM 1958

COLLIE FARMWORTH
R. MCG.

PP-69

8735 Filed This 14th day of April 1958
 And Recorded in V. PP-69
 Collie Farmworth
 Register of Deeds Greenville County, S. C.